

DUNHAM SURVEYING, S.C.
SURVEYING & SUBDIVIDING
DELAVER, WISCONSIN 53115

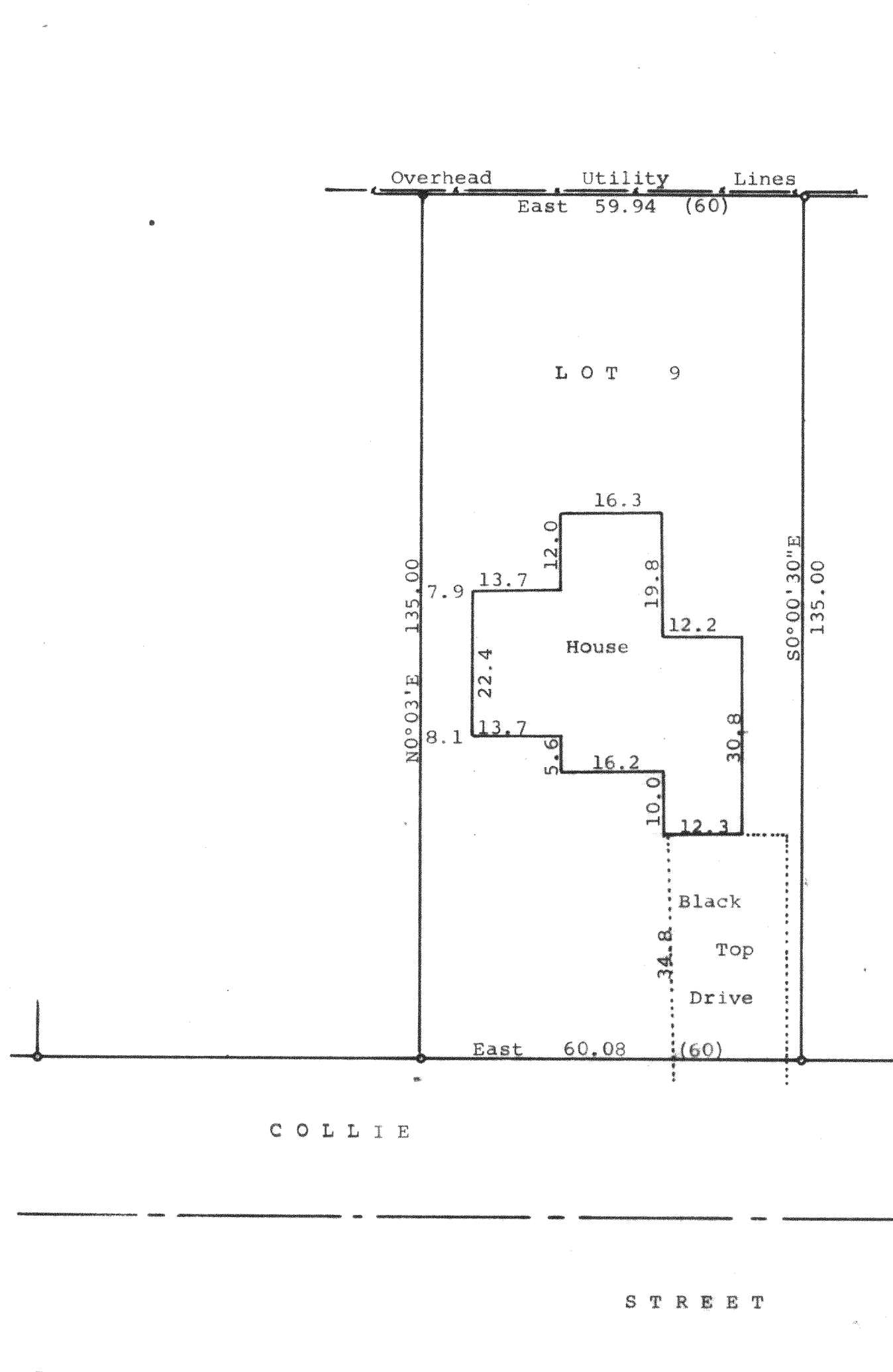
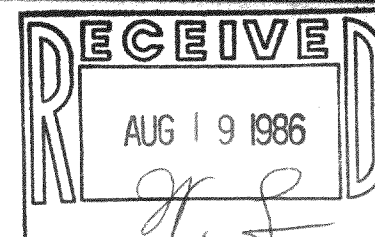

Scale - 1" = 20'
 • = 1" Iron Pipe Found
 --- = Fence Line
 (0.00) = recorded distance
 Bearings referenced to the recorded bearing of East along the north line of Collie Street
 Survey ordered by: Coldwell Banker Geneva Lakes Area Realtors
 838 West Main Street
 Lake Geneva, WI 53147

STATE OF WISCONSIN)
 COUNTY OF WALWORTH) SS

I, George T. Dunham, Surveyor, certify that I have surveyed the property described as follows:

Lot 9 in Block 4 of Delmar, a subdivision located in Section 27, T 2 N, R 16 E, Walworth County, Wisconsin, and that the map shown above is a true representation thereof and shows the size and location of the property, its exterior boundaries, the location of all visible structures and dimensions of all principal buildings thereon, boundary fences, apparent easements, roadways and visible encroachments, if any, and that I have surveyed the property hereon described according to the official records to the best of my knowledge and belief.
 September 24, 1985

George T. Dunham
 George T. Dunham, Surveyor

